Configuring Remote Desktop Connection and Saving Connection Settings

1 Click Remote Desktop Connection Link

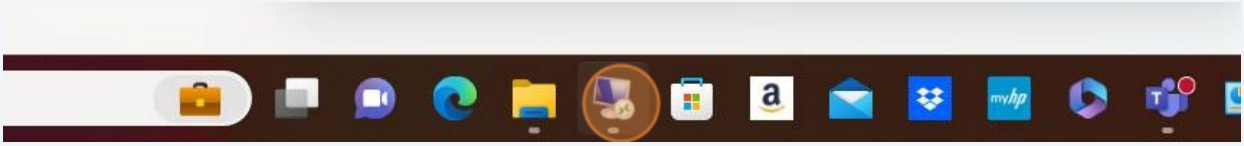

2 Click Edit

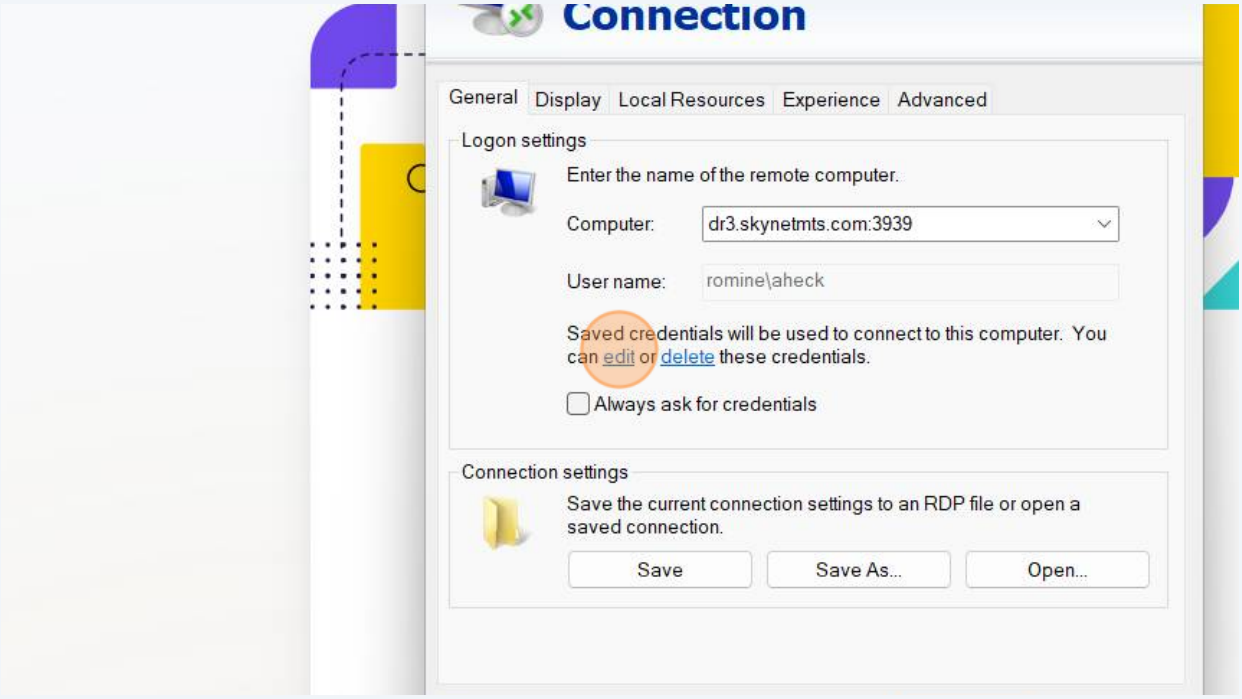

3 Click here:

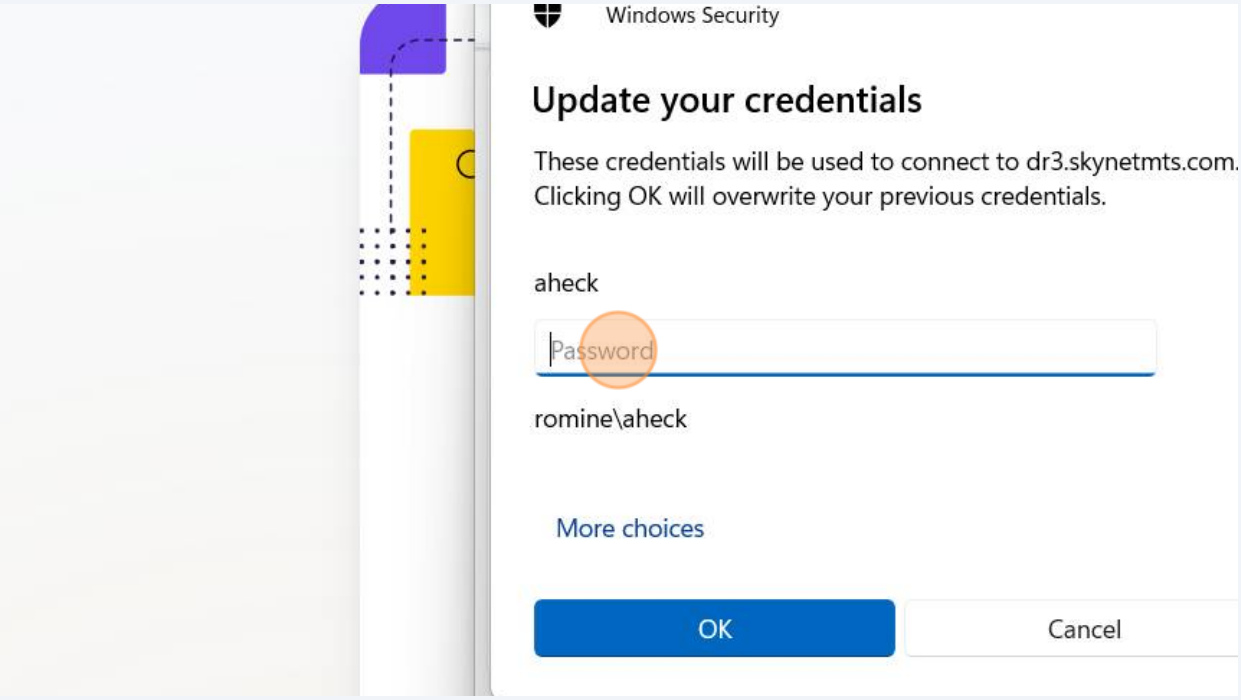

4 Type Password

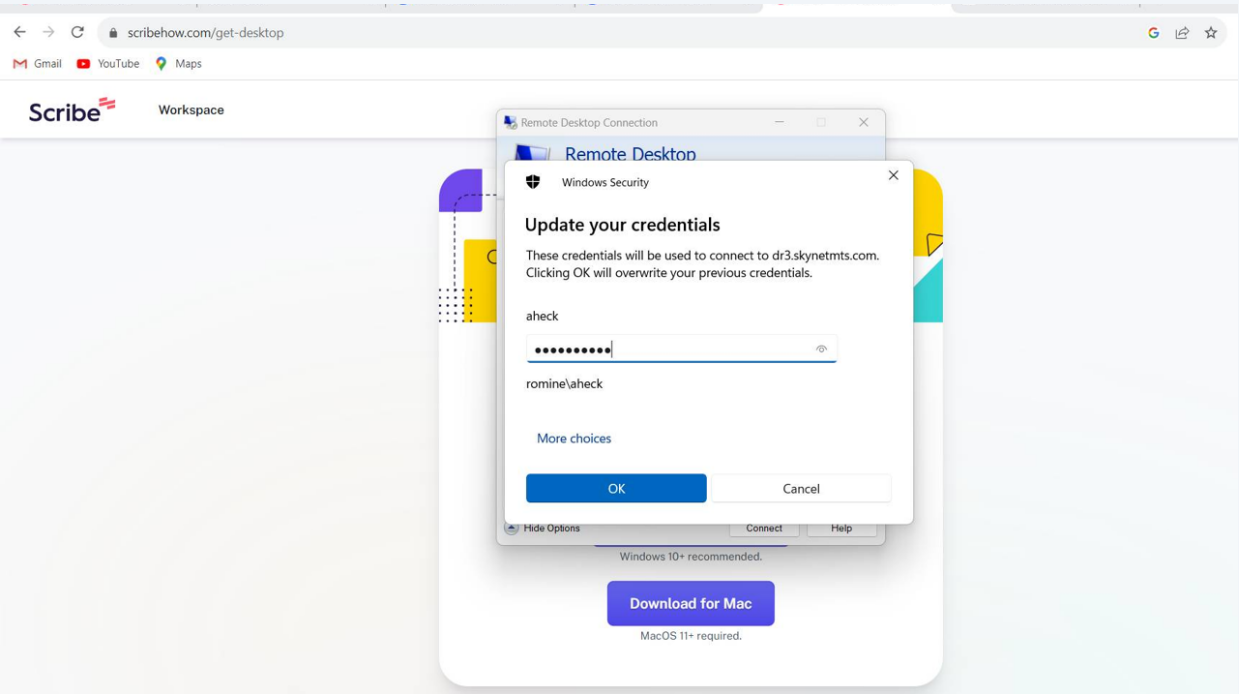

5 Click Ok

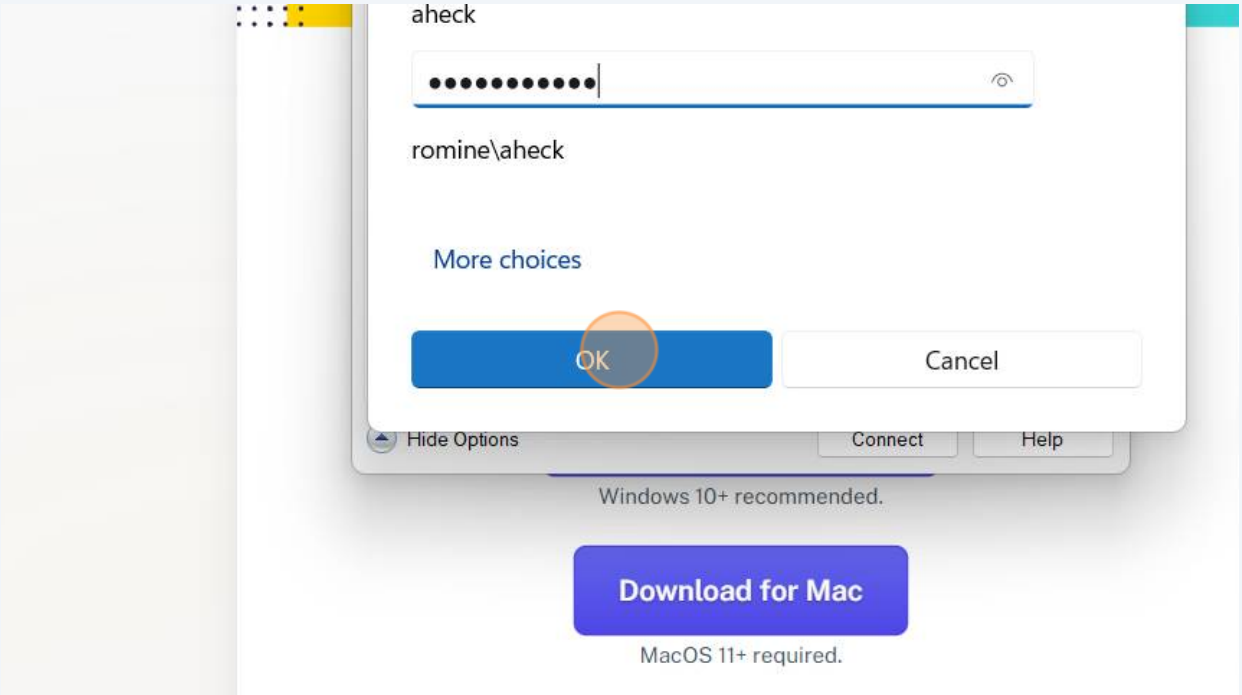

6 Click Display

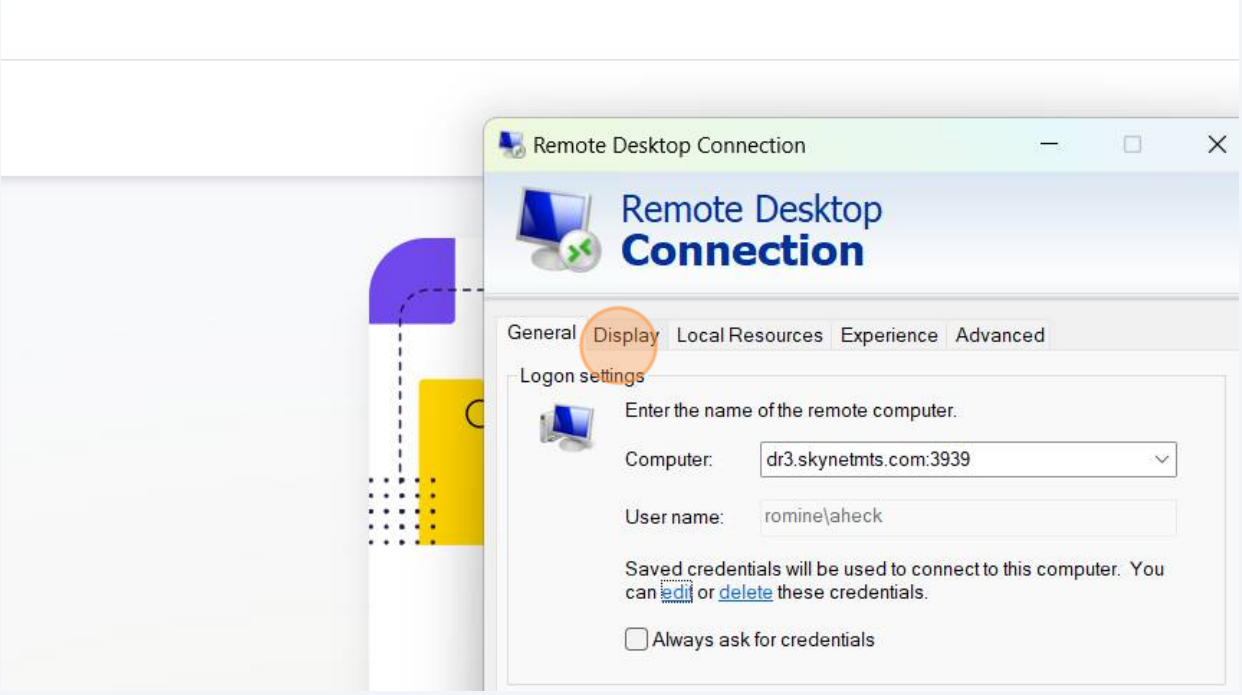

7 Click Use all my Monitors for the Remote Session

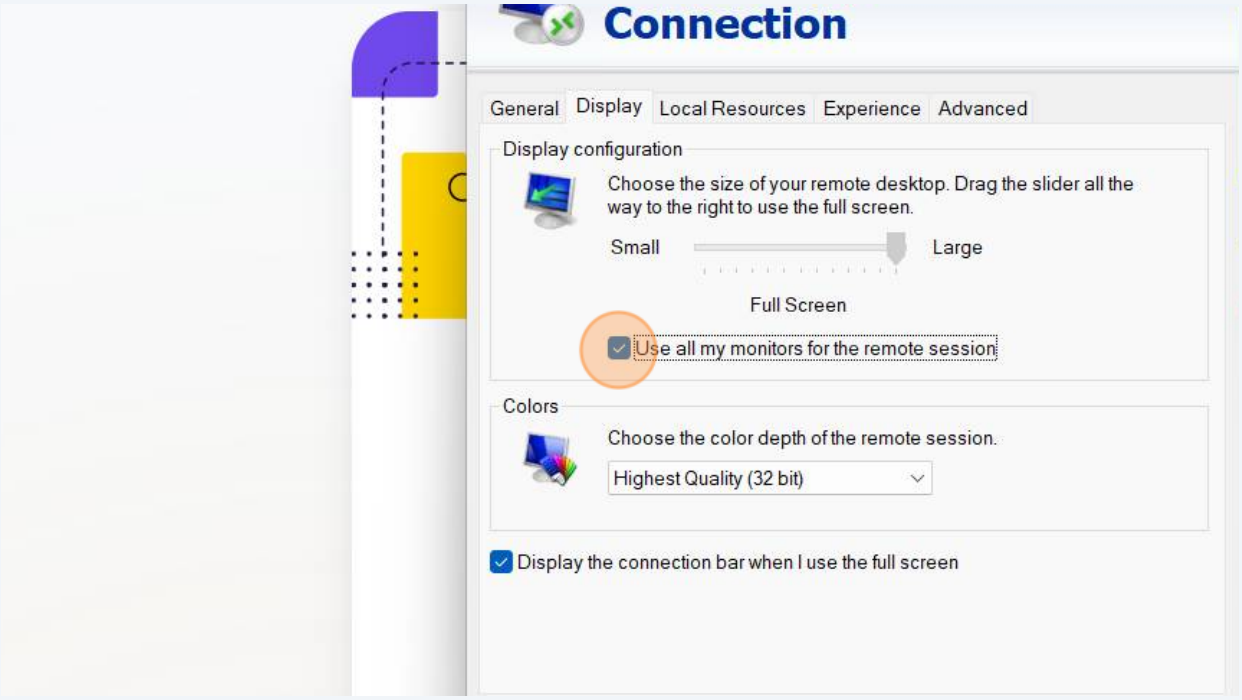
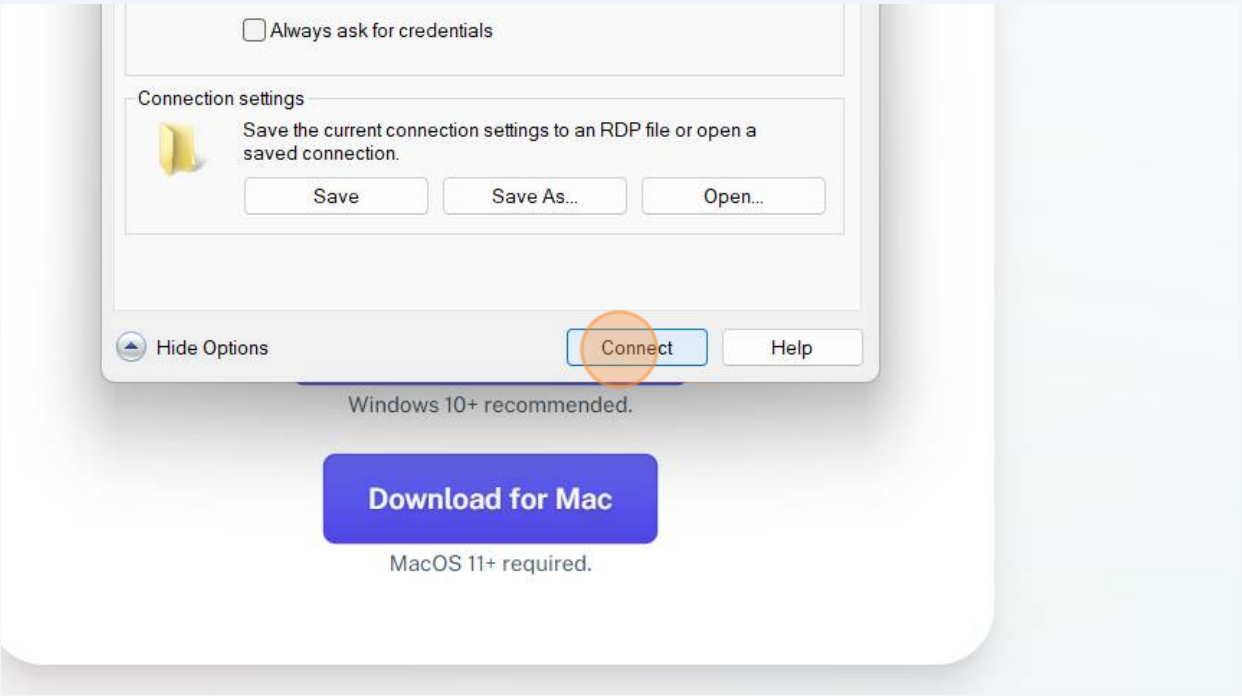
8 Click Connect